

Name _____

Date _____ Per _____ A# _____

Chp 7 Review (part 1)

Draw and label a slope triangle to help find the slope. Be careful!

slope = $m = \frac{\text{rise}}{\text{run}}$

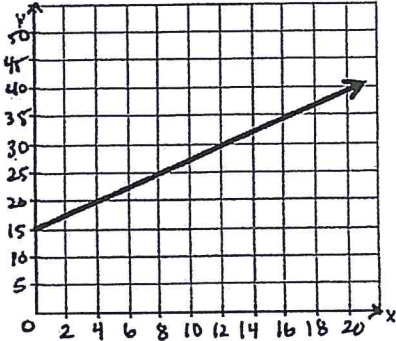

m = _____

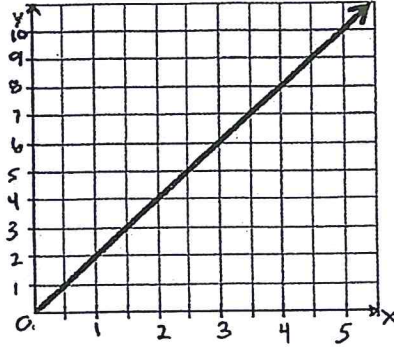

m = _____

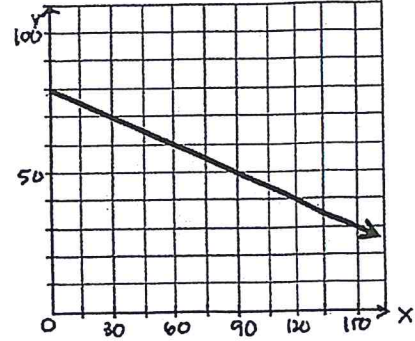

m = _____

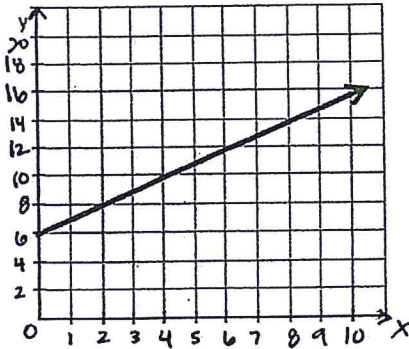

m = _____

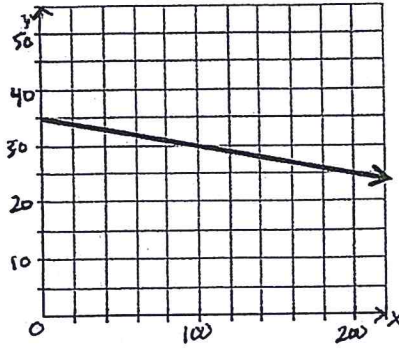

m = _____

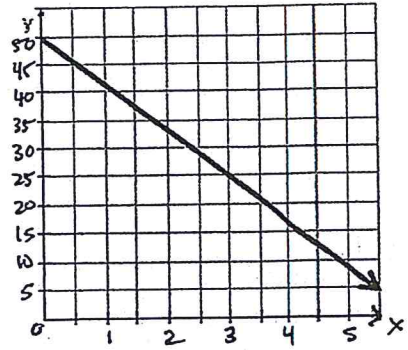

m = _____

Fraction Busters!

a. $-\frac{5}{4}x + \frac{5}{3} = \frac{25}{6}$ LCD: _____

b. $-2x + \frac{1}{3} - \frac{5}{2}x = -\frac{25}{6}$ LCD: _____

Name _____

Date _____ Per _____ Att _____

Chp 7 Review (part 2)

Draw and label a slope triangle to help find the slope.

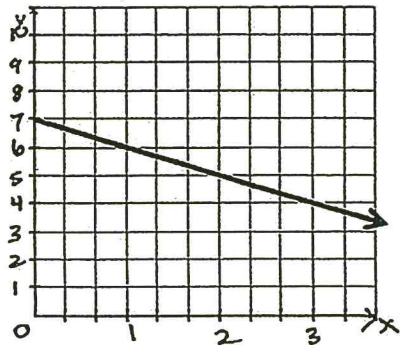

$m =$ _____

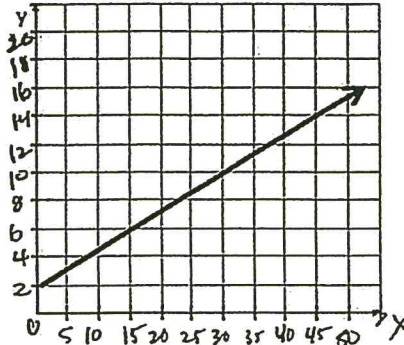

$m =$ _____

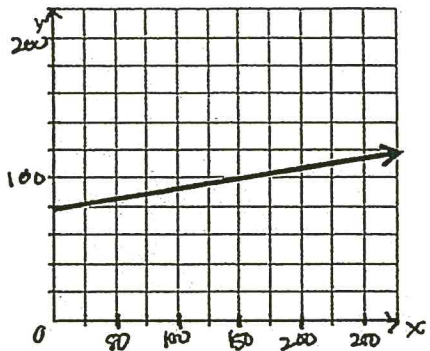

$m =$ _____

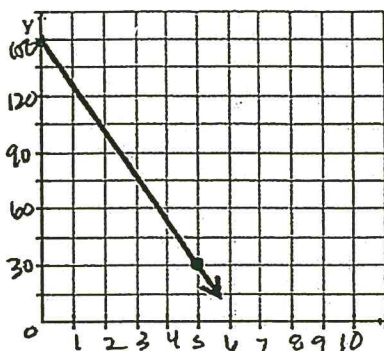

$m =$ _____

Fraction Busters!

$\frac{x}{2} + \frac{4x}{3} = 2x - \frac{3}{2}$ LCD: _____

Circle Graph!

Calculate the angle of each segment. Show the work.

Mint _____°

Vanilla _____°

Strawberry _____°

Pecan _____°

Banana _____°

Favorite Flavor of Ice Cream Survey of 1,000 Students

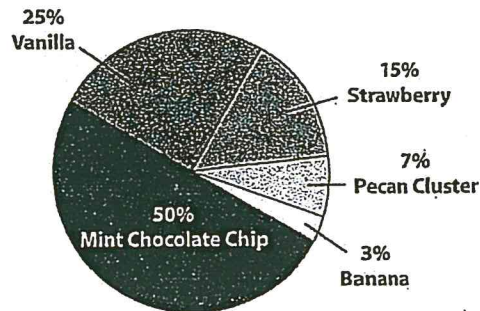

Simplify!

a. $-2x - 3(x - 1) + 5$

b. $-12 + 4(8 \div 2^2) \cdot (-3)$

c. $(-3x + 1) - (3x + 2)$